

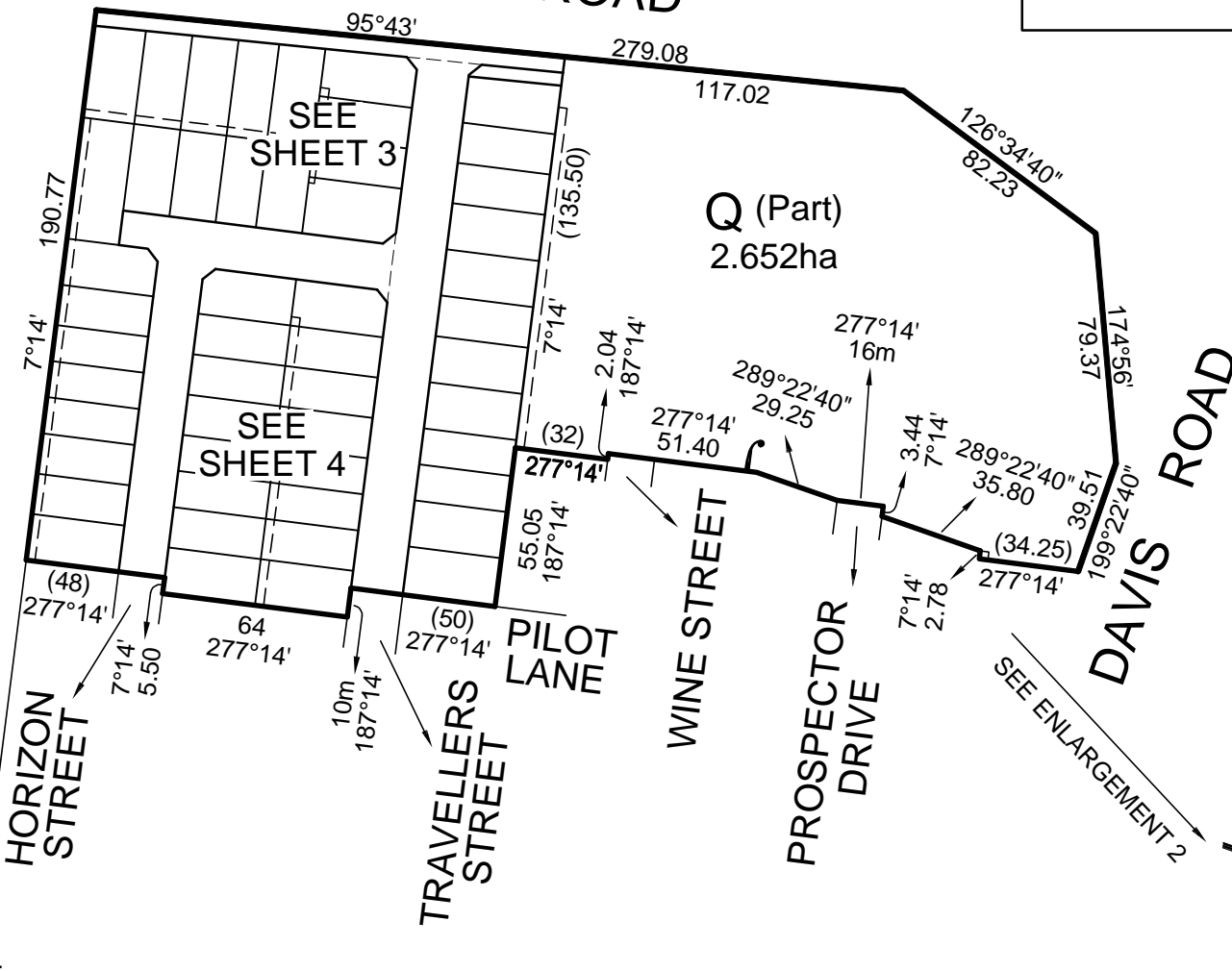

DAVIS ROAD



SCALE OF ENLARGEMENT 2

1:500

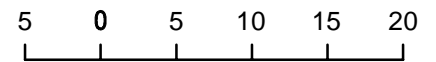

AVIATION DRIVE

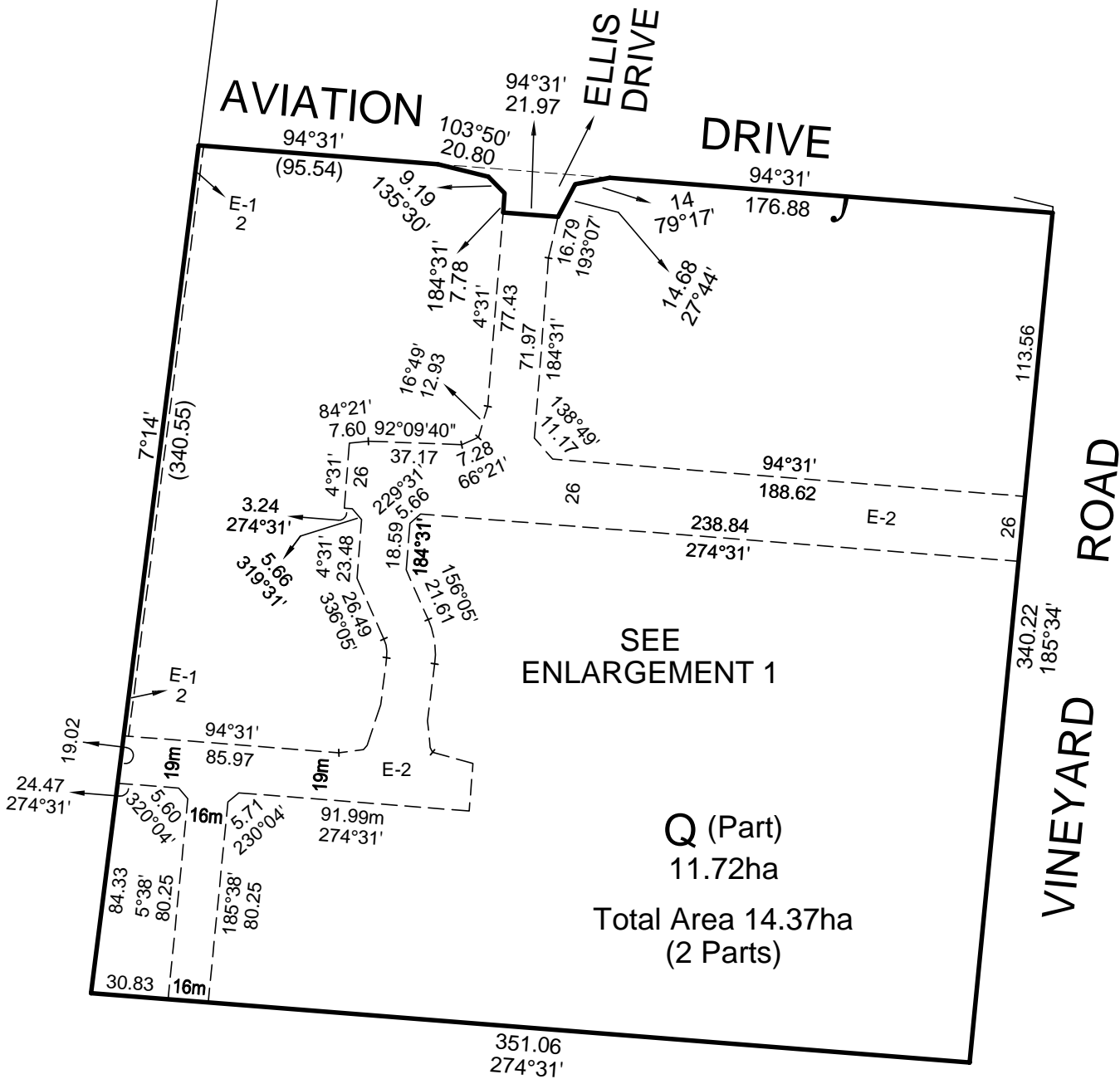

SCALE OF ENLARGEMENT 1

1:1000

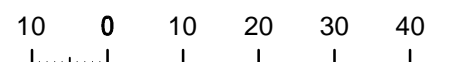

PS743441Y

Reserve No.1

DAVIS

DAVIS

ROAD

ROAD

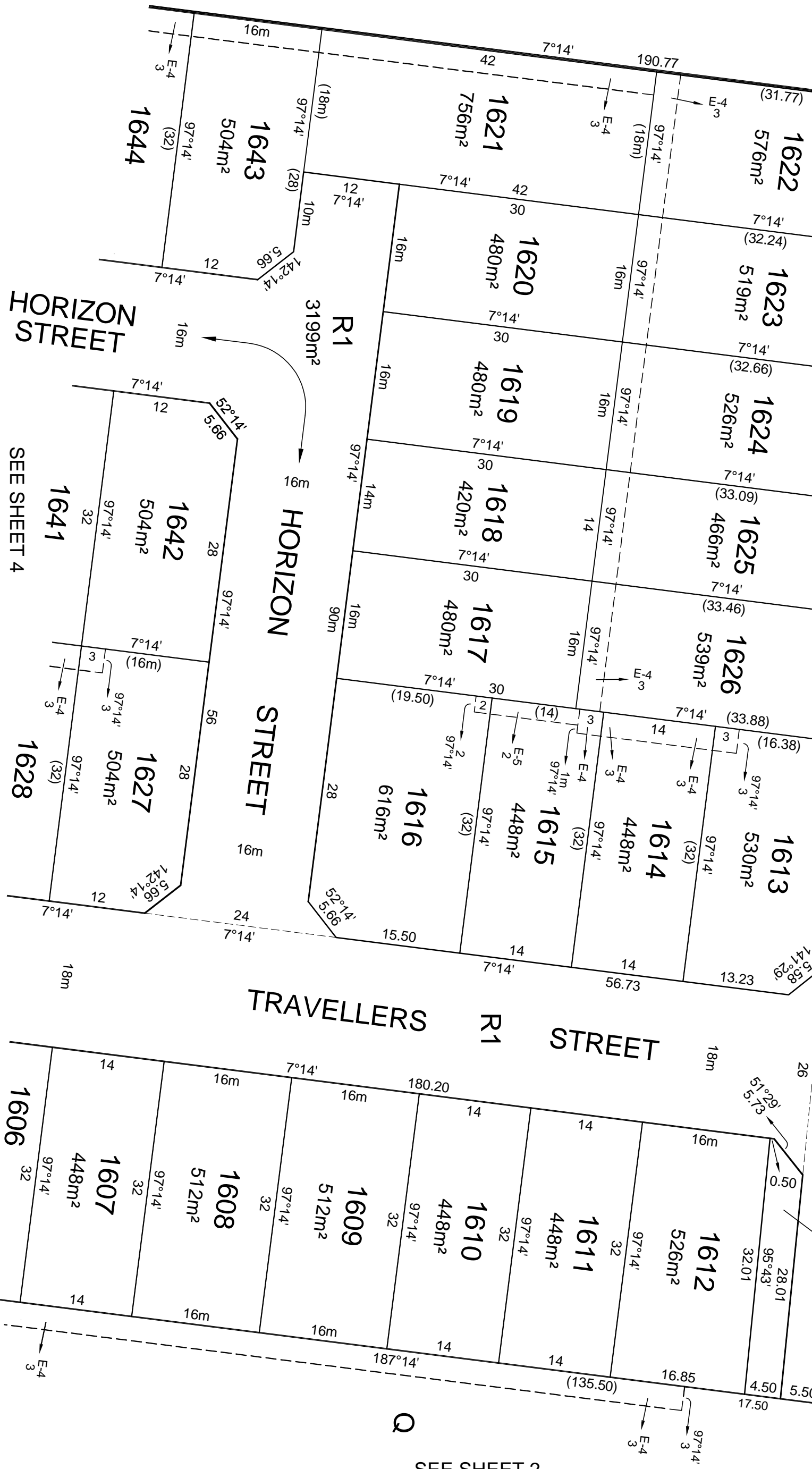

HORIZON STREET

HORIZON STREET

TRAVELLERS STREET

SEE SHEET 4

SEE SHEET 2

# TAYLORS

Urban Development | Built Environments | Infrastructure

8 / 270 Ferntree Gully Road, Notting Hill, Victoria, 3168

Tel: 61 3 9501 2800 | Web: taylorstds.com.au

SCALE  
1:500



Licensed Surveyor:

RICHARD ILLINGWORTH / Version No 2

ORIGINAL SHEET  
SIZE: A3

Ref. 01112-S16  
Ver. 2

SHEET 3

PS743441Y

SEE SHEET 3

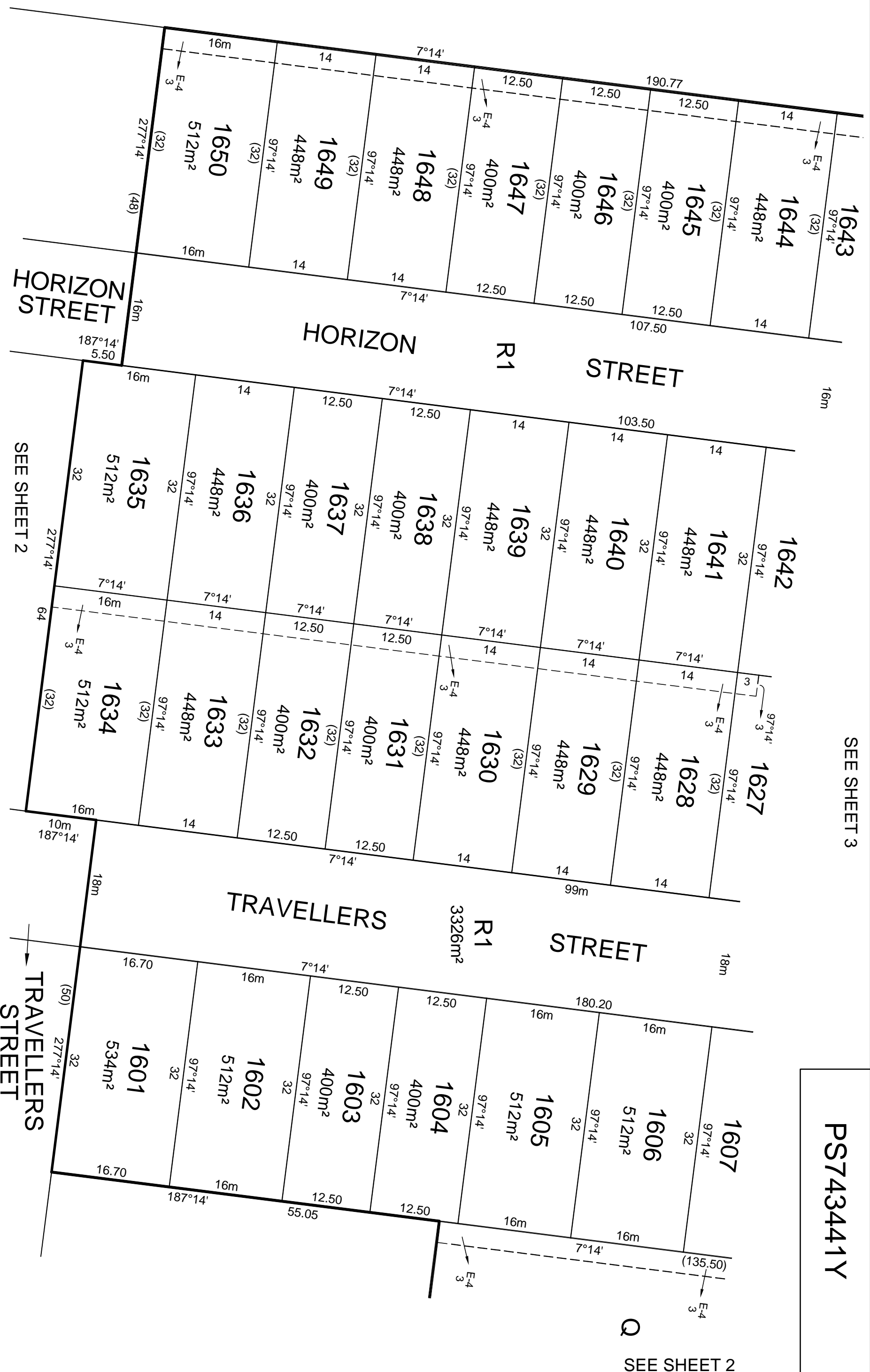

SEE SHEET 2



Urban Development | Built Environments | Infrastructure  
 8 / 270 Ferntree Gully Road, Notting Hill, Victoria, 3168  
 Tel: 61 3 9501 2800 | Web: taylorsds.com.au

SCALE	1:500	5	0	5	10	15	20	ORIGINAL SHEET	SIZE: A3	Ref. 01112-S16	SHEET 4
		LENGTHS ARE IN METRES								Ver. 2	

Licensed Surveyor:  
 RICHARD ILLINGWORTH / Version No 2



# CREATION OF RESTRICTION A

PS743441Y

Upon registration of this plan the following restriction is created.

LAND TO BE BURDENED: See Table 1

LAND TO BENEFIT: See Table 1

## DESCRIPTION OF RESTRICTION

THE REGISTERED PROPRIETOR OR PROPRIETORS FOR THE TIME BEING OF ANY BURDENED LOT ON THIS PLAN:

- MUST NOT BUILD OR PERMIT TO BE BUILT OR REMAIN ON THE LOT OR ANY PART OF IT ANY BUILDING OTHER THAN A BUILDING WHICH HAS BEEN CONSTRUCTED IN ACCORDANCE WITH THE APPROVED MEMORANDUM OF COMMON PROVISIONS (MCP) REGISTERED IN DEALING NO. WITHOUT THE PRIOR WRITTEN CONSENT OF THE RESPONSIBLE AUTHORITY. THE PROVISIONS OF THE SAID MCP ARE INCORPORATED INTO THIS RESTRICTION;
- MUST NOT MAKE AN APPLICATION TO AMEND A BUILDING ENVELOPE UNLESS SUCH AN AMENDMENT AND ANY CRITERIA OR MATTERS WHICH MUST BE CONSIDERED BY THE RESPONSIBLE AUTHORITY IN DECIDING ON SUCH AN AMENDMENT ARE TO THE SATISFACTION OF THE RESPONSIBLE AUTHORITY; AND
- MUST NOT ERECT ANY BUILDING ON A LOT UNLESS THE PLANS FOR SUCH A BUILDING ARE ENDORSED BY THE BLOOMDALE BUILDING AND DESIGN APPROVAL COMMITTEE (BBDAC) PRIOR TO THE ISSUE OF A BUILDING PERMIT.

THIS RESTRICTION WILL EXPIRE TEN YEARS AFTER THE DATE OF THE REGISTRATION OF THIS PLAN.

BURDENED LOT No.	BENEFITING LOTS ON THIS PLAN
1601	1602
1602	1601, 1603
1603	1602, 1604
1604	1603, 1605
1605	1604, 1606
1606	1605, 1607
1607	1606, 1608
1608	1507, 1509
1609	1608, 1610
1610	1609, 1611
1611	1610, 1612
1612	1611
1613	1614, 1626
1614	1613, 1615, 1626
1615	1614, 1616, 1617, 1626
1616	1615, 1617
1617	1615, 1616, 1618, 1626
1618	1617, 1619, 1625
1619	1618, 1620, 1624
1620	1619, 1621, 1623
1621	1620, 1622, 1643
1622	1621, 1623
1623	1620, 1622, 1624
1624	1619, 1623, 1625
1625	1618, 1624, 1626

BURDENED LOT No.	BENEFITING LOTS ON THIS PLAN
1626	1613, 1614, 1615, 1626
1627	1628, 1642
1628	1627, 1629, 1641
1629	1628, 1630, 1640
1630	1629, 1631, 1639
1631	1630, 1632, 1638
1632	1631, 1633, 1637
1633	1632, 1634, 1636
1634	1633, 1635
1635	1634, 1636
1636	1633, 1635, 1637
1637	1632, 1636, 1638
1638	1631, 1637, 1639
1639	1630, 1638, 1640
1640	1629, 1639, 1641
1641	1628, 1640, 1642
1642	1627, 1641
1643	1621, 1644
1644	1643, 1645
1645	1644, 1646
1646	1645, 1647
1647	1646, 1648
1648	1647, 1649
1649	1648, 1650
1650	1649



Urban Development | Built Environments | Infrastructure  
 8 / 270 Ferntree Gully Road, Notting Hill, Victoria, 3168  
 Tel: 61 3 9501 2800 | Web: taylorss.com.au

SCALE

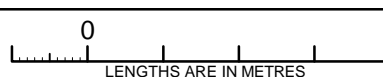

ORIGINAL SHEET SIZE: A3

Ref. 01112-S16 Ver. 2

SHEET 5

Licensed Surveyor:

RICHARD ILLINGWORTH / Version No 2